



GMT MONTHLY MEMBERSHIP PROGRESS REPORT

Results as of: 3/31/2024

Multiple District 324

LOCATION: INDIA

GMT: OPEN

GMT CA 6 - I

Clubs			
RESULTS FOR 2023-2024			
QUARTER	NEW CLUB GOAL	NEW CLUBS	DROPPED CLUBS
JULY/AUG/SEPT	49	73	46
OCT/NOV/DEC	3	14	73
JAN/FEB/MAR	41	10	17
APR/MAY/JUNE	19	0	0

Members			
RESULTS FOR 2023-2024			
QUARTER	MEMBER GROWTH NET GOAL	MEMBER GROWTH ACTUAL	DROPPED MEMBERS ACTUAL (including transfers)
JULY/AUG/SEPT	1,485	5,463	3,830
OCT/NOV/DEC	1,190	3,151	4,913
JAN/FEB/MAR	1,214	1,744	1,254
APR/MAY/JUNE	926	0	0

GOALS AND ACTUAL NEW CLUBS CUMULATIVE

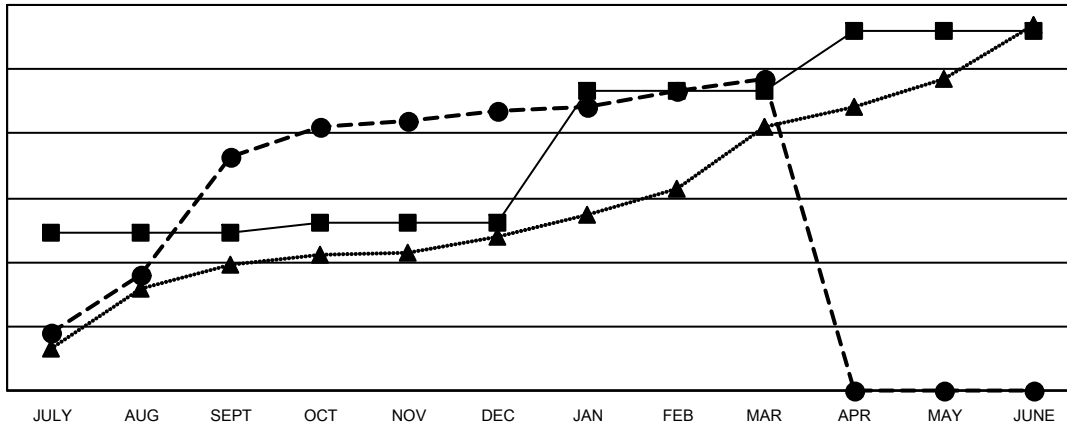

- - CURRENT YEAR GOALS FOR NEW CLUBS
- - CURRENT YEAR ACTUAL NEW CLUBS
- ▲ - LAST YEAR ACTUAL NEW CLUBS

GOALS AND ACTUAL MEMBERS CUMULATIVE

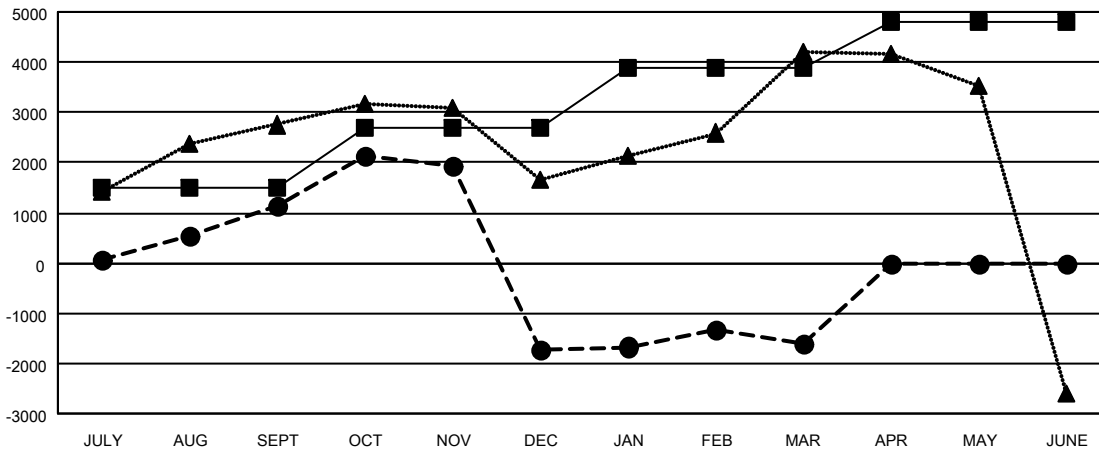

- - MEMBER GROWTH NET GOAL
- - MEMBER GROWTH ACTUAL
- ▲ - LAST YEAR MEMBERSHIP ACTUAL

<p>DROPPED CLUBS: 136</p>	<p>1167 CLUBS OF 1856 ADDED 1 OR MORE NEW MEMBERS</p>	<p style="text-align: center;"><u>GENDER DISTRIBUTION</u></p> <p>MALE 50,914 (79.71%)</p> <p>FEMALE 12,962 (20.29%)</p>												
<p><u>DROPPED MEMBERS</u></p> <table style="width: 100%; border-collapse: collapse;"> <tr> <td style="width: 70%;">DECEASED</td> <td style="text-align: right;">232</td> </tr> <tr> <td>CLUB CANCELLED</td> <td style="text-align: right;">3,441</td> </tr> <tr> <td>OTHER</td> <td style="text-align: right;">6,324</td> </tr> <tr> <td>TOTAL</td> <td style="text-align: right;">9,997</td> </tr> </table>	DECEASED	232	CLUB CANCELLED	3,441	OTHER	6,324	TOTAL	9,997	<p style="text-align: center;">CLICK HERE FOR CUMULATIVE MEMBERSHIP DATA</p>	<table style="width: 100%; border-collapse: collapse;"> <tr> <td style="width: 70%;">TOTAL FAMILY UNIT MEMBERS</td> <td style="text-align: right;">19,082</td> </tr> <tr> <td>FAMILY MEMBERS PAYING HALF DUES</td> <td style="text-align: right;">11,499</td> </tr> </table>	TOTAL FAMILY UNIT MEMBERS	19,082	FAMILY MEMBERS PAYING HALF DUES	11,499
DECEASED	232													
CLUB CANCELLED	3,441													
OTHER	6,324													
TOTAL	9,997													
TOTAL FAMILY UNIT MEMBERS	19,082													
FAMILY MEMBERS PAYING HALF DUES	11,499													